

BRANDMODELS

GABE WITMER

HAIR: LIGHT BROWN

EYES: BLUE/GREEN

HEIGHT: 6' 0"

INSEAM: 32

WAIST: 32

SHIRT: 15.5X34

SUIT: 40R

SHOE: 11













POLO

























Jacket: \$175
 Scarf: \$25
 Pants: \$120
 Shoes: \$120
 Hat: \$25
 Belt: \$25
 Location: Conna's Restaurant



Jacket: \$175
 T-shirt: \$15
 Pants: \$120
 Shoes: \$120
 Hat: \$25
 Belt: \$25
 Location: Conna's Restaurant

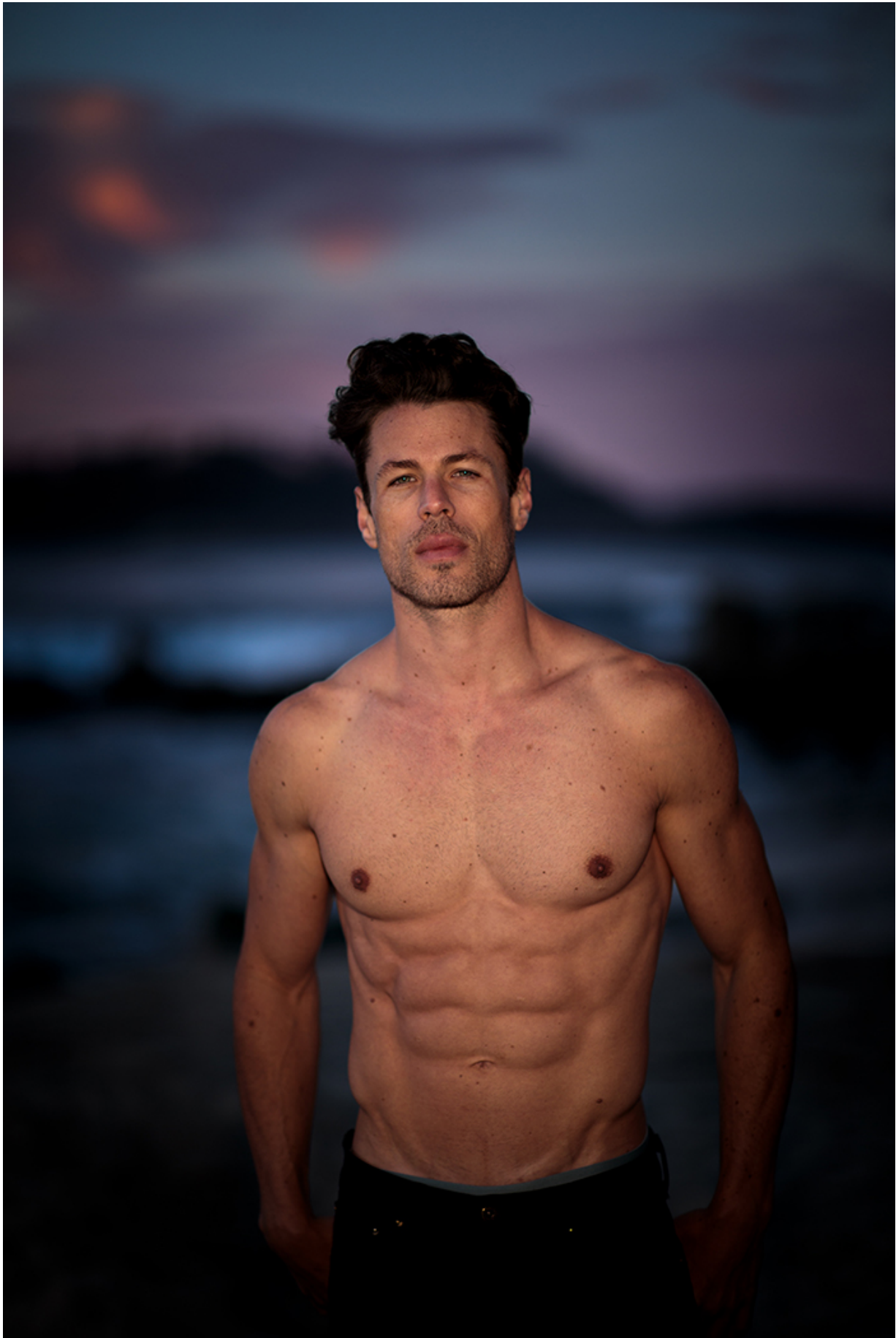











MTM
MIZZEN+MAIN
— *Tradition. Evolved.* —

