BRANDMODELS

BRIDGHAM

HAIR: LIGHT BROWN
EYES: BLUE/GREEN
HEIGHT: 5' 9"
CHEST: 32B
WAIST: 24
HIPS: 35
DRESS: 2/4
SHOE: 8.5

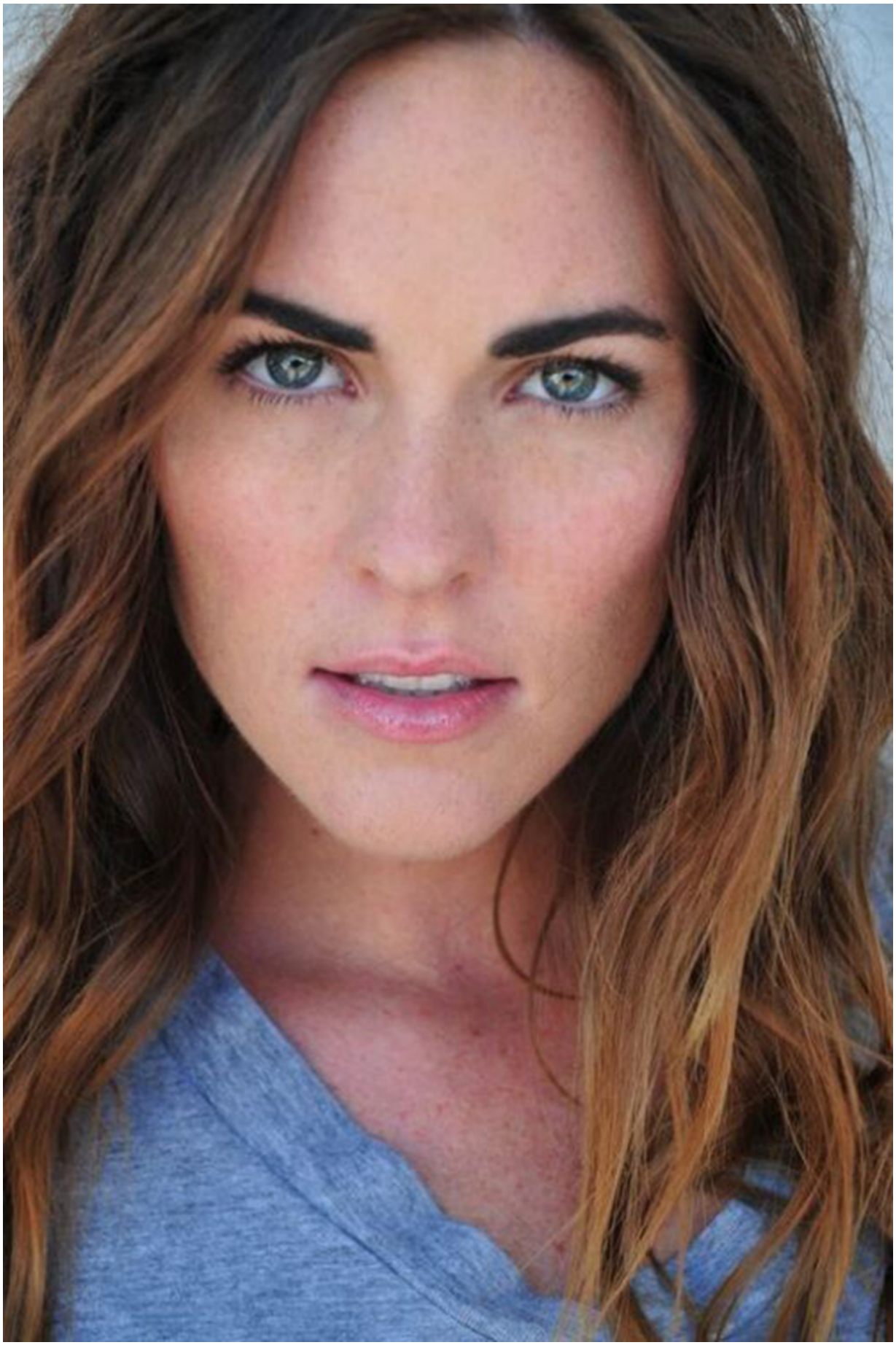

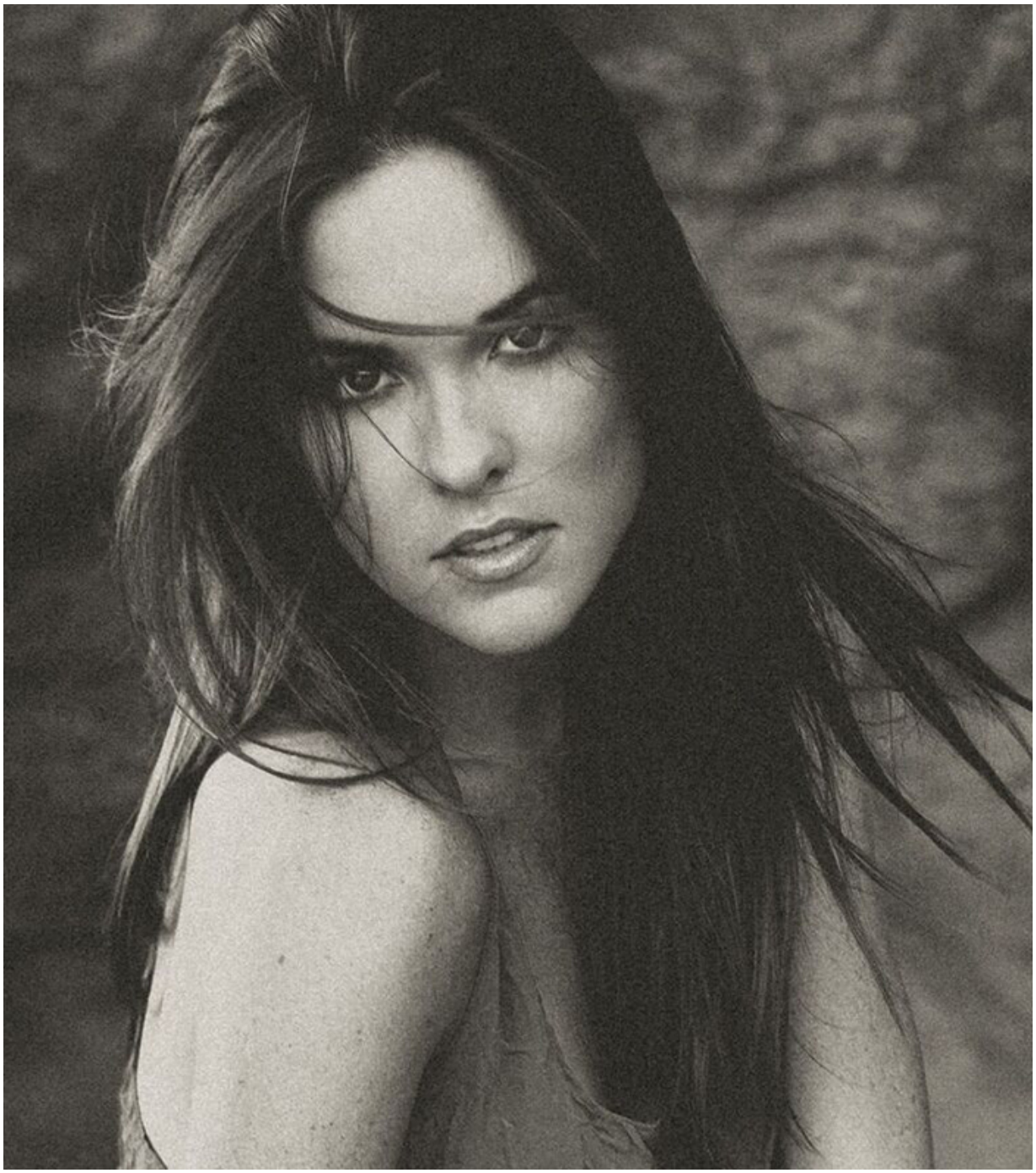

OUTFIT

Bridgham wears a poppy red jumpsuit with cutout detail by Dakota ($94) from Violet Clover, Winter Park. Her long grey multistrand moonstone necklace with red macramé ($584), ruby quartz drop earrings in 18-karat gold over silver ($428), and adjustable druzy ring ($490) are all from Coralia Leets Boutique, Winter Park. Her silver metallic ankle strap pumps ($775) are from the Jimmy Choo Boutique, Mall at Millenia.

Bridgham wears a tuxedo low-cut long-sleeve blouse by Rachel Zoe ($325), a black and white print coat by Trina Turk ($548), and black and white stripe strappy sandals by Vince Camuto ($275), all from Tuni, Winter Park. Her black and white pinstripe shorts by C/MEO Collective ($139) are from Charyk, Winter Park. Her horn bangles ($198 each), tribal black feather statement necklace ($249), horn ring with diamond detail ($710), and hammered gold and silver cascade earrings ($375) are all by Coralia Leets Boutique, Winter Park.

Bridgham

Photographs by MICHAEL ILOBA

MODEL: ***BRIDGHAM LEIGH @ NTA MODELS***
MUA/HAIR STYLIST: ***AUDUR SIF JONSDOTTIR***
MAKEUP DONE USING MAC COSMETICS
ART DIRECTOR: ***AUDUR SIF JONSDOTTIR***