BRANDMODELS

NINA ARROYO

HAIR: BLACK
EYES: BROWN
HEIGHT: 5'9"
CHEST: 39
WAIST: 35
HIPS: 45
DRESS: 14
SHOE: 10
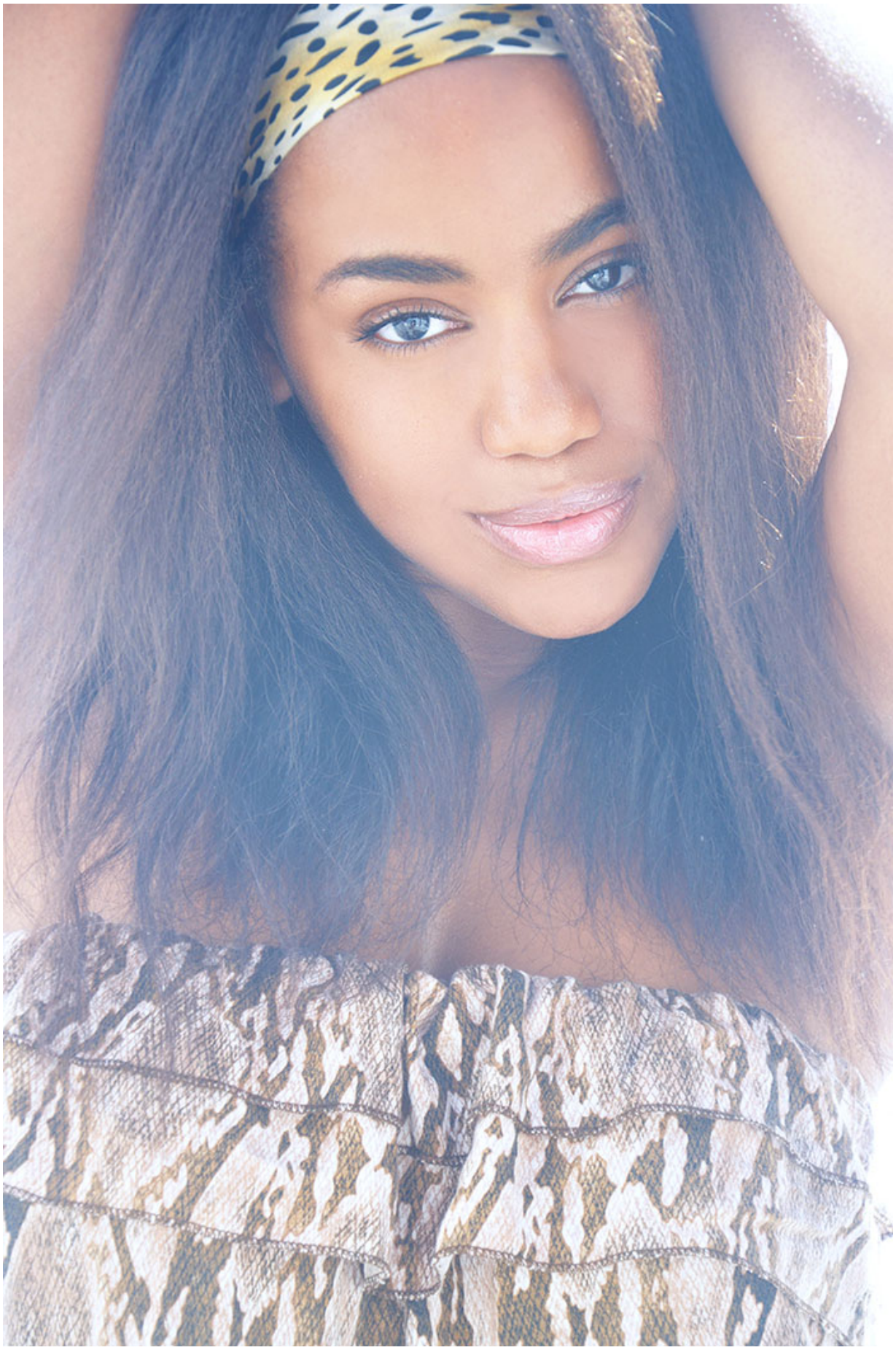
Sexy Boxer